

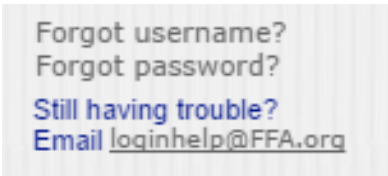

NATIONAL
FFA ORGANIZATION

Washington Leadership Conference

Difficulty logging into FFA.org?



Using the prompts at log-in (see above) users can be reminded of their username and password – HOWEVER – the email will be sent to the email address found in their FFA.org profile. Check old or rarely used email accounts also.

Email loginhelp@FFA.org, if username and password recovery are not successful.

If an advisors profile role type is not an 'Advisor', they cannot register (could be Alumni or maybe they're still associated with an old chapter) – they must contact their **state staff** to make that change.

The only role types that may register for WLC are:

- **State Staff**
- **Advisors**
- **Members**

Community Members, Alumni, etc. must have the Member log-in and register.